

# DEMOGRAPHICS AND KEY INDICATORS

Census Tract 47.37

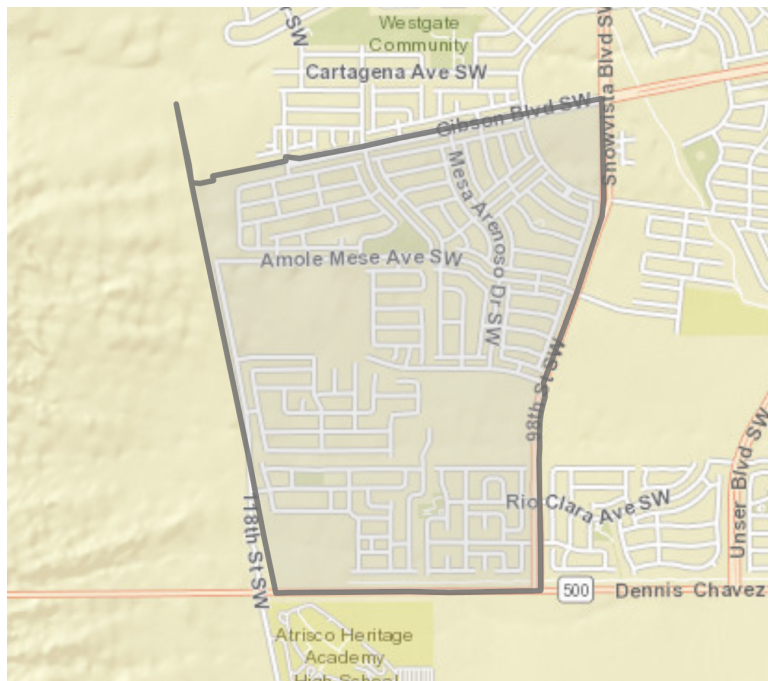

POPULATION BY AGE

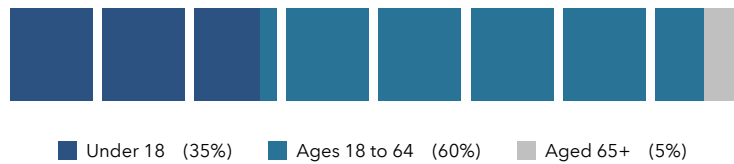

2019 Household Income (Esri)	Value
less than \$15,000	9.2%
\$15,000-\$24,999	4.9%
\$25,000-\$34,999	9.2%
\$35,000-\$49,999	19.9%
\$50,000-\$74,999	24.3%
\$75,000-\$99,999	20.5%
\$100,000-\$149,999	6.2%
\$150,000-\$199,999	5.2%
\$200,000 or greater	0.5%



U.S. Census Bureau, Esri forecasts for 2019 and 2024, Esri Vintage 2019 Time Series

**7,865**

2019 Total Population

**2,391**

2019 Total Households

**\$54,792**

2019 Median Household Income

**\$78,756**

2019 Median Net Worth

**24**

Total Businesses

**29.0**

2019 Median Age

**3.29**

2019 Average Household Size

**\$19,600**

2019 Per Capita Income

**\$45,616**

2019 Median Disposable Income

**39**

Total Employees

## EMPLOYMENT



65%

White Collar



18%

Blue Collar



17%

Services



Unemployment Rate

## EDUCATION



No High School Diploma



25%  
High School Graduate



44%  
Some College



20%  
Bachelor's/Grad/Prof Degree

## INTERNET ACCESS



78%

Use Computer



90%

Use Cell Phone

## ANNUAL HOUSEHOLD SPENDING



\$1,647  
Apparel & Services



\$129  
Computers & Hardware



\$2,844  
Eating Out



\$3,828  
Groceries



\$4,325  
Health Care

## ANNUAL LIFESTYLE SPENDING



\$1,672  
Travel



\$48  
Theatre/Operas/Concerts



\$75  
Movies/Museums/Parks



\$46  
Sports Events



\$3  
Online Games

## HOUSING STATS



\$158,866  
Median Home Value



\$7,827  
Average Spent on Mortgage & Basics



\$1,042  
Median Contract Rent

Source: This infographic contains data provided by American Community Survey (ACS), Esri, Esri and Bureau of Labor Statistics, Esri and GfK MRI, Esri and Infogroup. The vintage of the data is 2013-2017, 2019.