

# DEMOGRAPHICS AND KEY INDICATORS

Census Tract 37.23

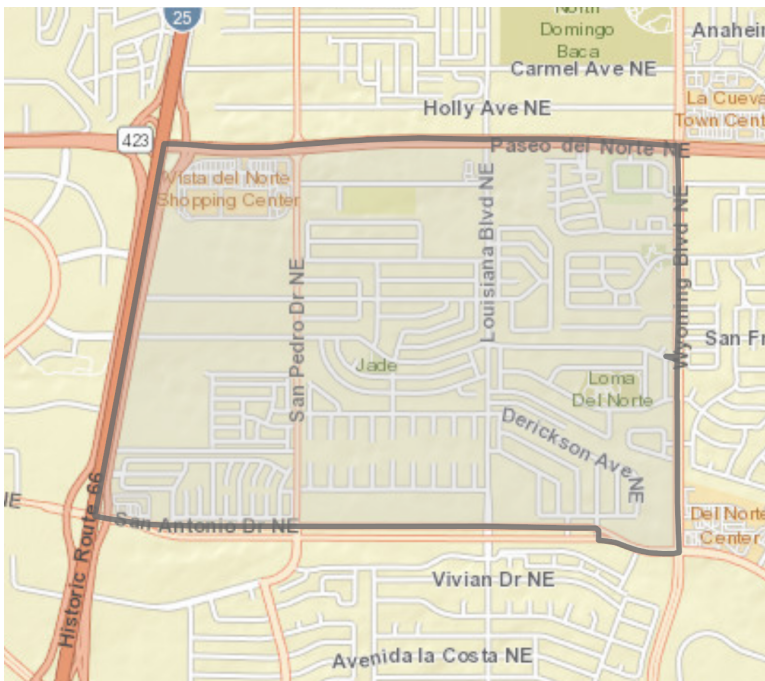

POPULATION BY AGE

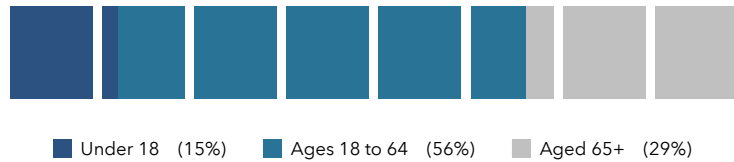

2019 Household Income (Esri)	Value
less than \$15,000	11.1%
\$15,000-\$24,999	13.5%
\$25,000-\$34,999	15.6%
\$35,000-\$49,999	11.8%
\$50,000-\$74,999	23.3%
\$75,000-\$99,999	13.1%
\$100,000-\$149,999	8.5%
\$150,000-\$199,999	1.6%
\$200,000 or greater	1.5%



U.S. Census Bureau, Esri forecasts for 2019 and 2024, Esri Vintage 2019 Time Series

**6,998**

2019 Total Population

**3,383**

2019 Total Households

**\$46,839**

2019 Median Household Income

**\$102,055**

2019 Median Net Worth

**219**

Total Businesses

**49.2**

2019 Median Age

**2.07**

2019 Average Household Size

**\$27,870**

2019 Per Capita Income

**\$38,108**

2019 Median Disposable Income

**2,928**

Total Employees

## EMPLOYMENT



72%

White Collar



10%

Blue Collar



18%

Services



Unemployment Rate

## ANNUAL HOUSEHOLD SPENDING



\$1,396  
Apparel & Services



\$109  
Computers & Hardware



\$2,396  
Eating Out



\$3,493  
Groceries



\$4,114  
Health Care

## ANNUAL LIFESTYLE SPENDING



\$1,509  
Travel



\$52  
Theatre/Operas/  
Concerts



\$56  
Movies/Museums/  
Parks



\$39  
Sports Events



\$3  
Online Games

## EDUCATION



No High School Diploma



28%  
High School Graduate



33%  
Some College



36%  
Bachelor's/Grad/Prof Degree

## INTERNET ACCESS



69%

Use Computer



70%

Use Cell Phone

## HOUSING STATS



\$135,550  
Median Home Value



\$6,629  
Average Spent on Mortgage & Basics



\$965  
Median Contract Rent